SWG-2011-00740
Fairport North Industrial, LLC
April 24, 2012
Page 1 of 6

RCVD CE AUG 10 2011

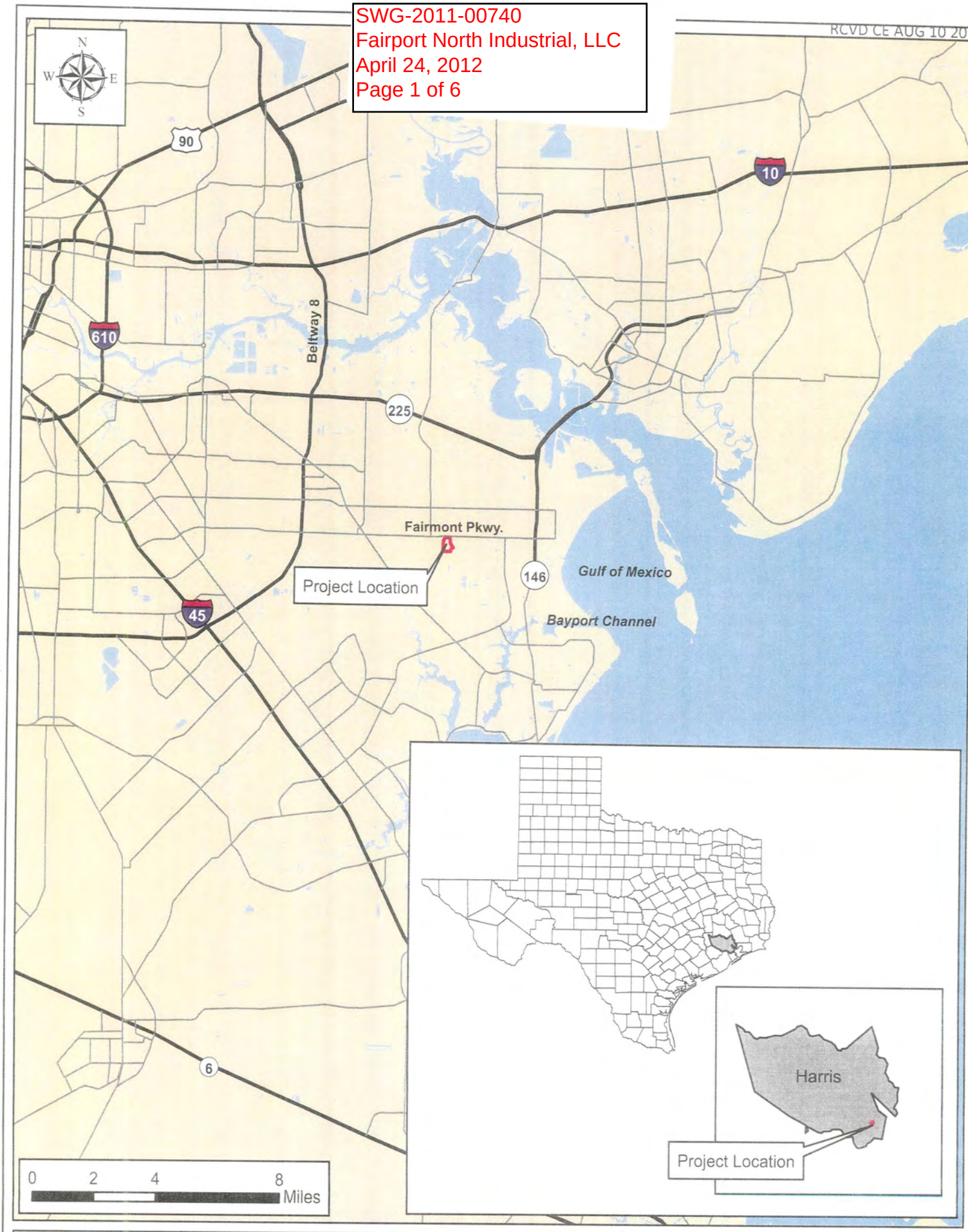

VICINITY MAP

Project #: 7753P
For: Fairpoint North Industrial, LLC.
Location: Fairmont Pkwy & Underwood Rd

REVISIONS

BERG•OLIVER ASSOCIATES, INC.
ENVIRONMENTAL SCIENCE, ENGINEERING

RCVD CE AUG 10 2011

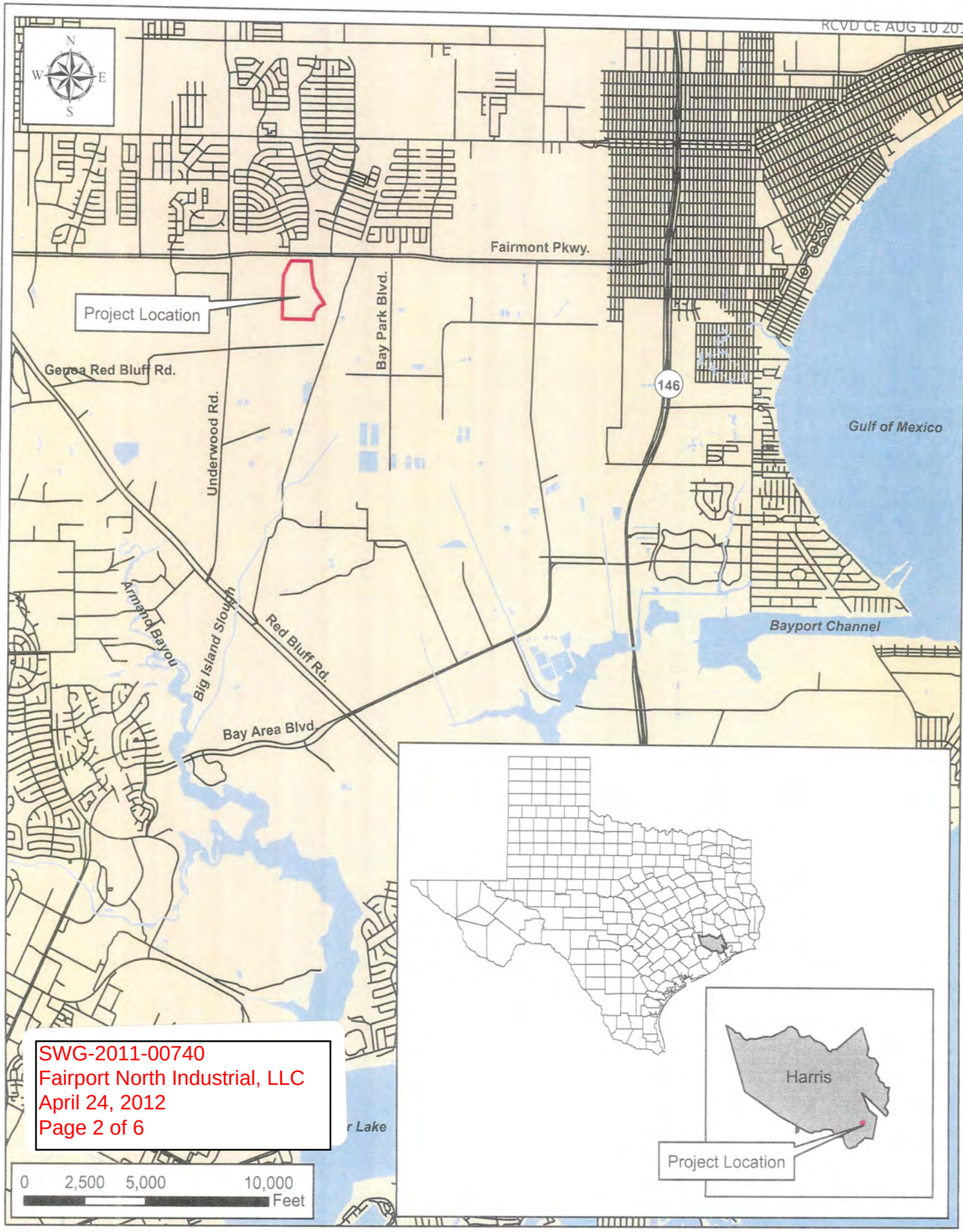

SWG-2011-00740
Fairport North Industrial, LLC
April 24, 2012
Page 2 of 6

LOCATION MAP

Project #: 7753P
For: Fairpoint North Industrial, LLC

REVISIONS

BERG•OLIVER ASSOCIATES, INC.

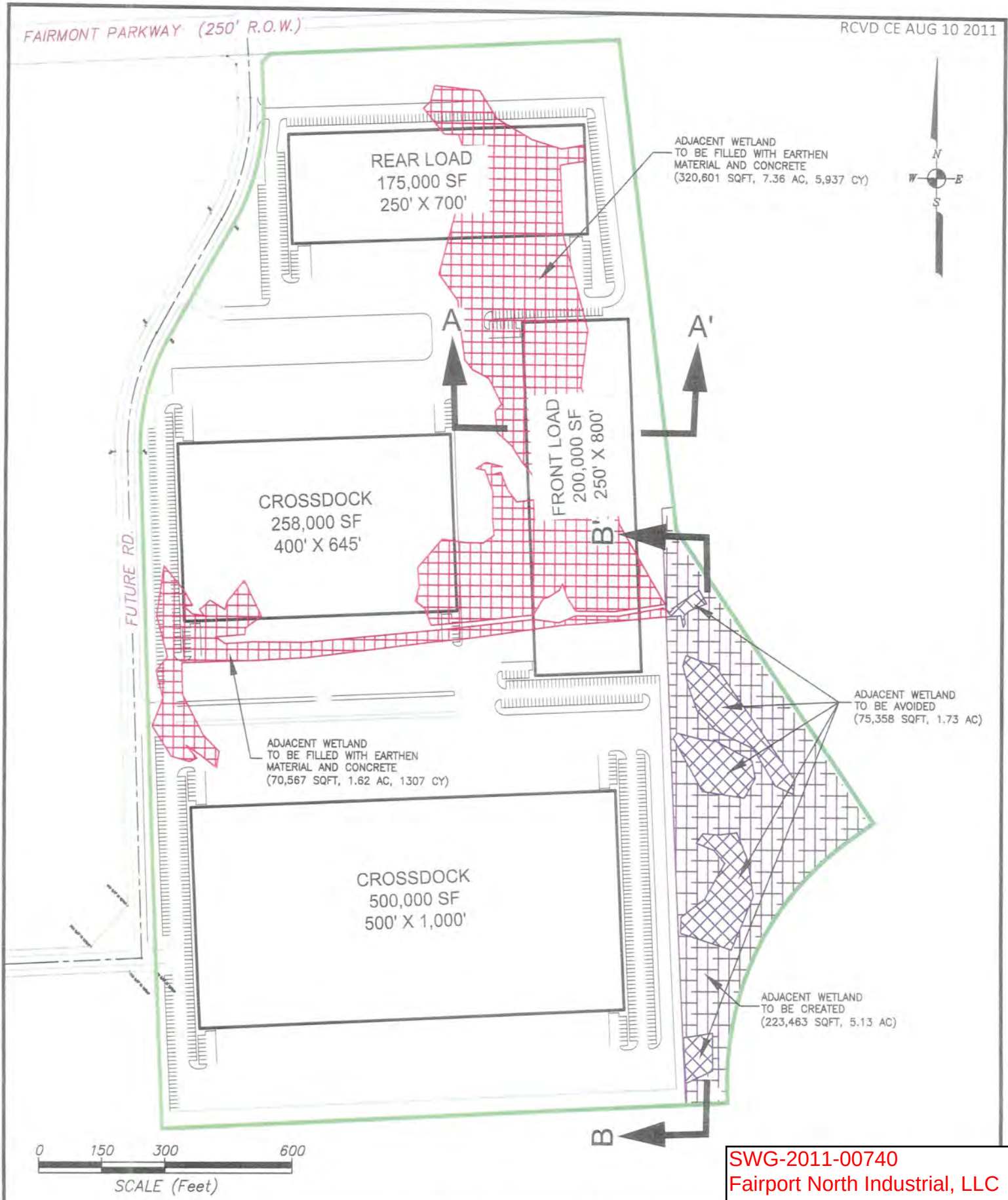

SWG-2011-00740
Fairport North Industrial, LLC
April 24, 2012
Page 3 of 6

PROPOSED SITE DEVELOPMENT PLAN VIEW

PROJECT #: 7753P
FOR: FAIRPOINT NORTH INDUSTRIAL, LLC.

REVISIONS:
MARCH 22, 2011 BY MDB

BERG•OLIVER ASSOCIATES, INC.
ENVIRONMENTAL SCIENCE, ENGINEERING & LAND USE CONSULTANTS

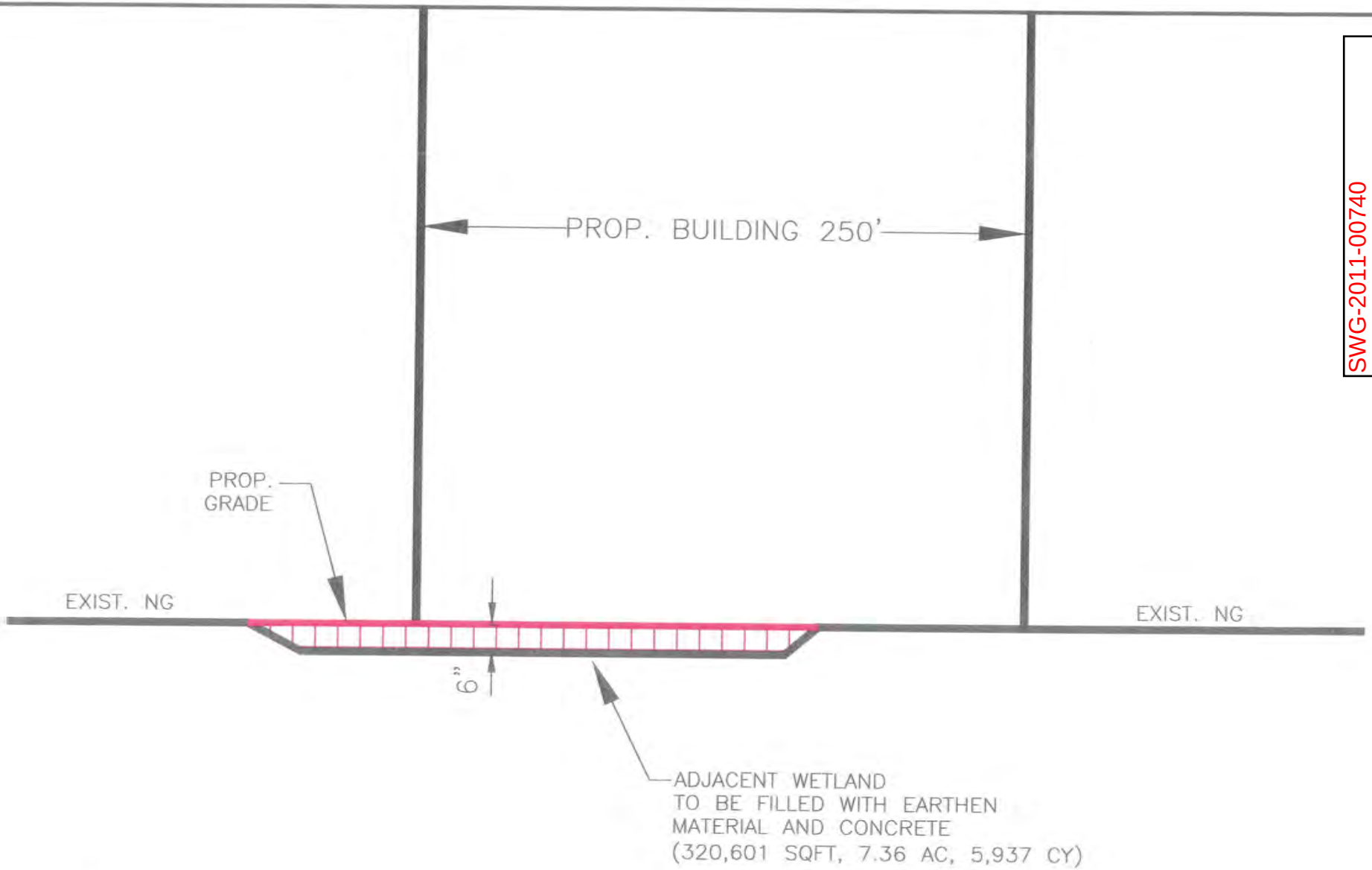

PROPOSED WETLAND CREATION
CROSS SECTION B–B'

PROJECT #:	7753P
FOR:	FAIRPOINT NORTH INDUSTRIAL, LLC.
LOCATION:	FAIRMONT PRKY & UNDERWOOD RD
	HARRIS COUNTY, TEXAS

REVISIONS:
MARCH 22, 2011 BY MDB

BERG•OLIVER ASSOCIATES, INC.
ENVIRONMENTAL SCIENCE, ENGINEERING & LAND USE CONSULTANTS
14701 ST. MARY'S LANE, SUITE 400 HOUSTON, TX 77079
PHONE (281) 589-0898 http://www.bergoliver.com

RCVD CE AUG 17 2011

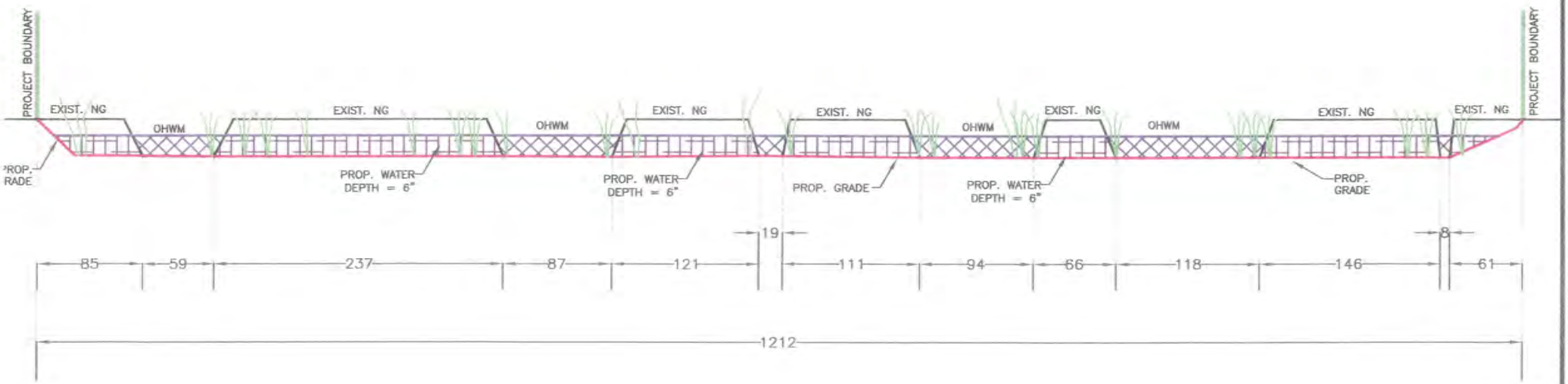

ADJACENT WETLANDS TO BE AVOIDED (75,358 SQFT, 1.73 AC)

ADJACENT WETLANDS TO BE CREATED (6" WATER DEPTH) (223,463 SQFT, 5.13 AC)

PROPOSED WETLAND CREATION CROSS SECTION B–B'

PROJECT #: 6787P
FOR: FAIRPOINT NORTH INDUSTRIAL, LLC.
LOCATION: FAIRMONT PRKY & UNDERWOOD RD
HARRIS COUNTY, TEXAS

REVISIONS:
MARCH 22, 2011 BY MDB

BERG•OLIVER ASSOCIATES, INC.
ENVIRONMENTAL SCIENCE, ENGINEERING & LAND USE CONSULTANTS
14701 ST. MARY'S LANE, SUITE 400 HOUSTON, TX 77079
PHONE (281) 589-0898 http://www.bergoliver.com

RCVD CE AUG 17 2011

RCVD CE AUG 10 2011

LEGEND	ACREAGE
ADJACENT WETLAND AREAS TO BE FILLED (7,244 CY CONRETE AND EARTHEN MATERIAL) (JURISDICTIONAL)	8.98
(PROJECT SITE) TOTAL JURISDICTIONAL ACREAGE TO BE FILLED	8.98
ADJACENT WETLAND AREAS TO BE AVOIDED (JURISDICTIONAL)	1.73
ADJACENT WETLAND AREAS TO BE CREATED (JURISDICTIONAL)	5.13
TOTAL JURISDICTIONAL ACREAGE TO BE AVOIDED / CREATED	6.86
PROJECT BOUNDARY	71.20

PROPOSED SITE DEVELOPMENT PLAN VIEW

PROJECT #: 7753P
FOR: FAIRPOINT NORTH INDUSTRIAL, LLC.

REVISIONS:
MARCH 22, 2011 BY MDB

BERG+OLIVER ASSOCIATES, INC.
ENVIRONMENTAL SCIENCE, ENGINEERING & LAND USE CONSULTANTS