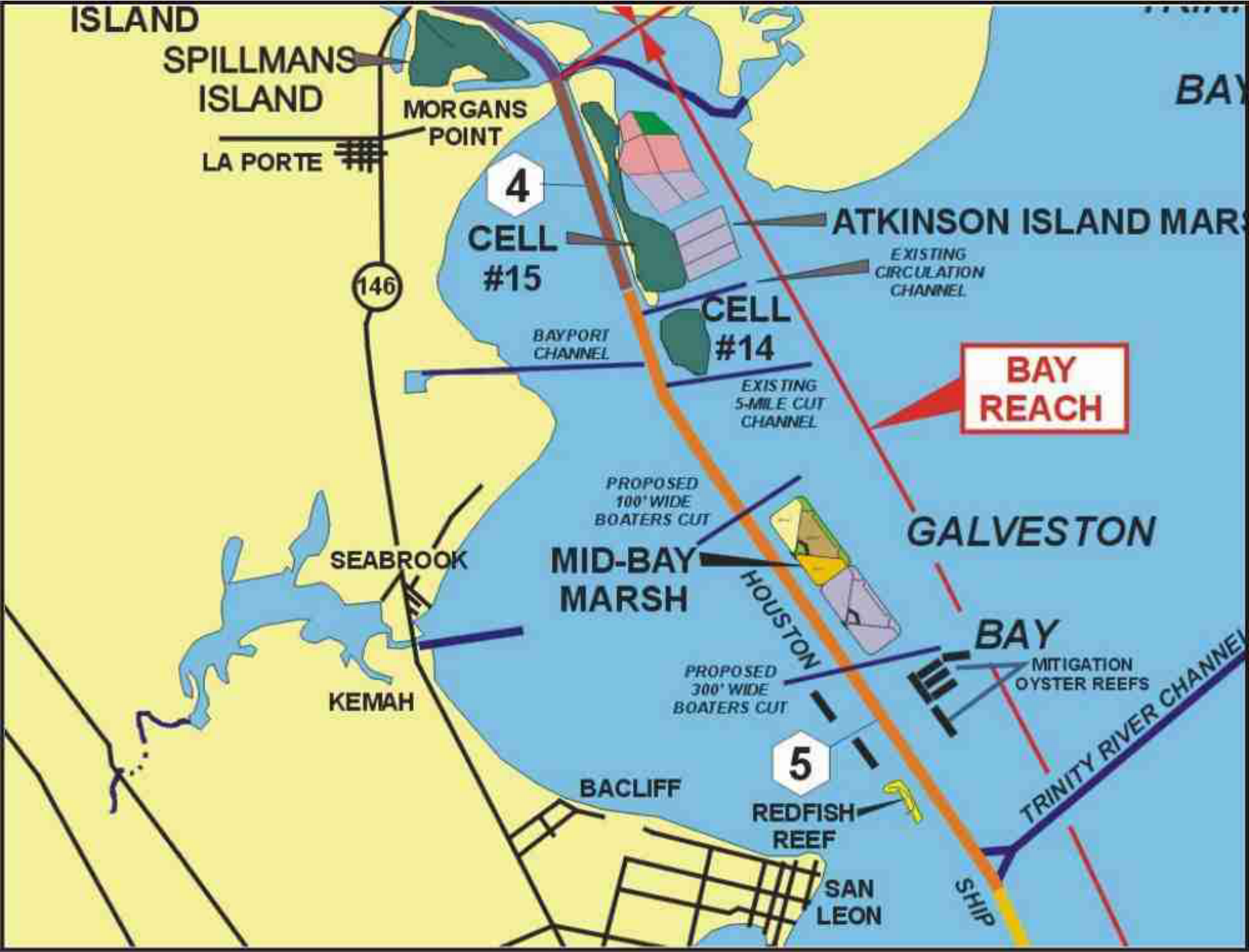
ISLAND
SPILLMANS ISLAND
MORGANS POINT
LA PORTE
BAY
4
CELL #15
ATKINSON ISLAND MARS
EXISTING CIRCULATION CHANNEL
146
CELL #14
BAYPORT CHANNEL
EXISTING 5-MILE CUT CHANNEL
BAY REACH
PROPOSED 100' WIDE BOATERS CUT
GALVESTON
SEABROOK
MID-BAY MARSH
HOUSTON
BAY
MITIGATION OYSTER REEFS
PROPOSED 300' WIDE BOATERS CUT
KEMAH
5
BACLIFF
REDFISH REEF
TRINITY RIVER CHANNEL
SAN LEON
SHIP